

LF 60 LA

Spare parts list

Forward plate

s/n BGF072369-

Engine: Honda GX 100

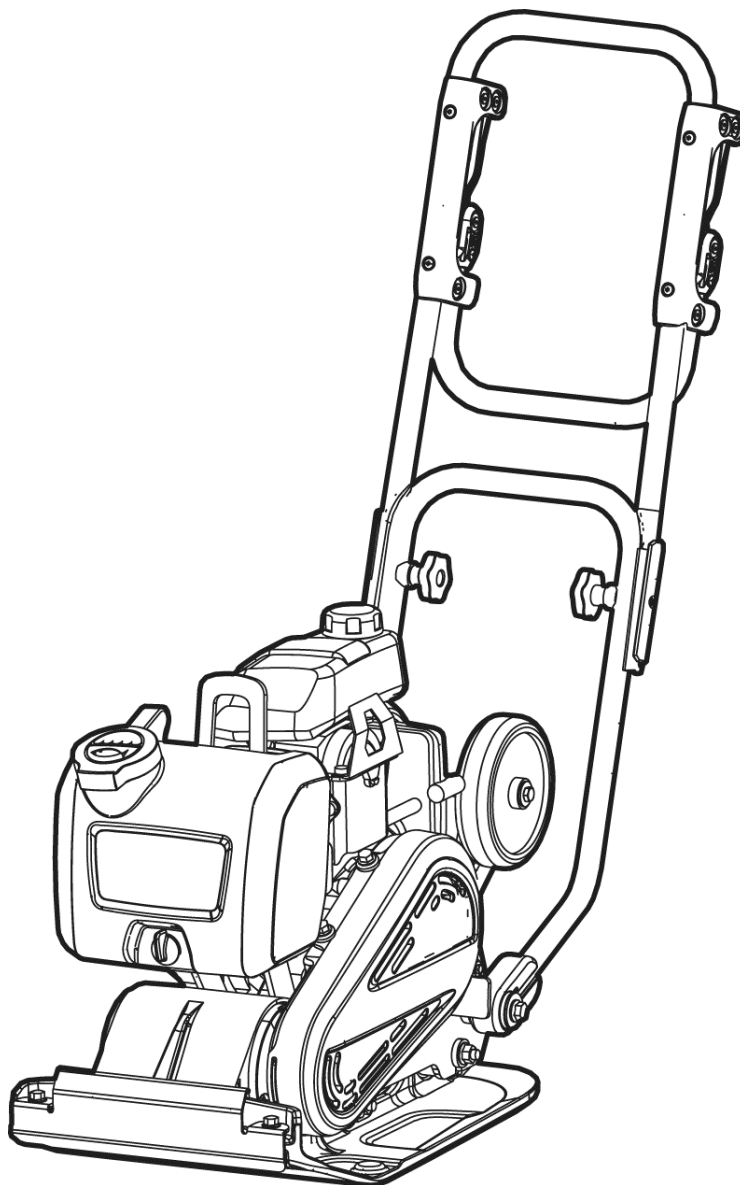

General information

This spare parts list applies to the following:

Part number	Description
3382 0005 54	Forward plate LF 60 Honda LAT 350 mm (13.78 in.)
3382 0003 72	Forward plate LF 60 Honda LA 350 mm (13.78 in.)

Use only authorized parts. Any damage or malfunction caused by the use of unauthorized parts is not covered by Warranty or Product Liability.
Any unauthorized use or copying of the contents or any part thereof is prohibited. This applies in particular to trademarks, model denominations, part numbers, and drawings.

Instructions for use

This spare parts list contains no safety regulations and is merely intended to assist in the ordering of spare parts.

For information about operating, servicing, or repairing, the relevant Safety and operating instructions must be consulted at all costs.

Please observe the safety instructions listed in the relevant Safety and operating instructions!

Contents

Spare parts list

Lifting eye, engine plate and sprinkler system	1
Ground plate installation	3
Block paving plate	5
Transport device	7
Engine installation, Honda	9
Engine, Honda GX 100 SE3 OH	11
Transmission cover, Honda	13
Standard handle, new version	15
Vibration damped handle	17
Labels	19

Kits

One year service kit	21
Shock absorber repair kit	23
Eccentric element repair kit	25
Transport device kit	27
Handle kit	29
Vibration damped handle kit	31
Block paving kit	33

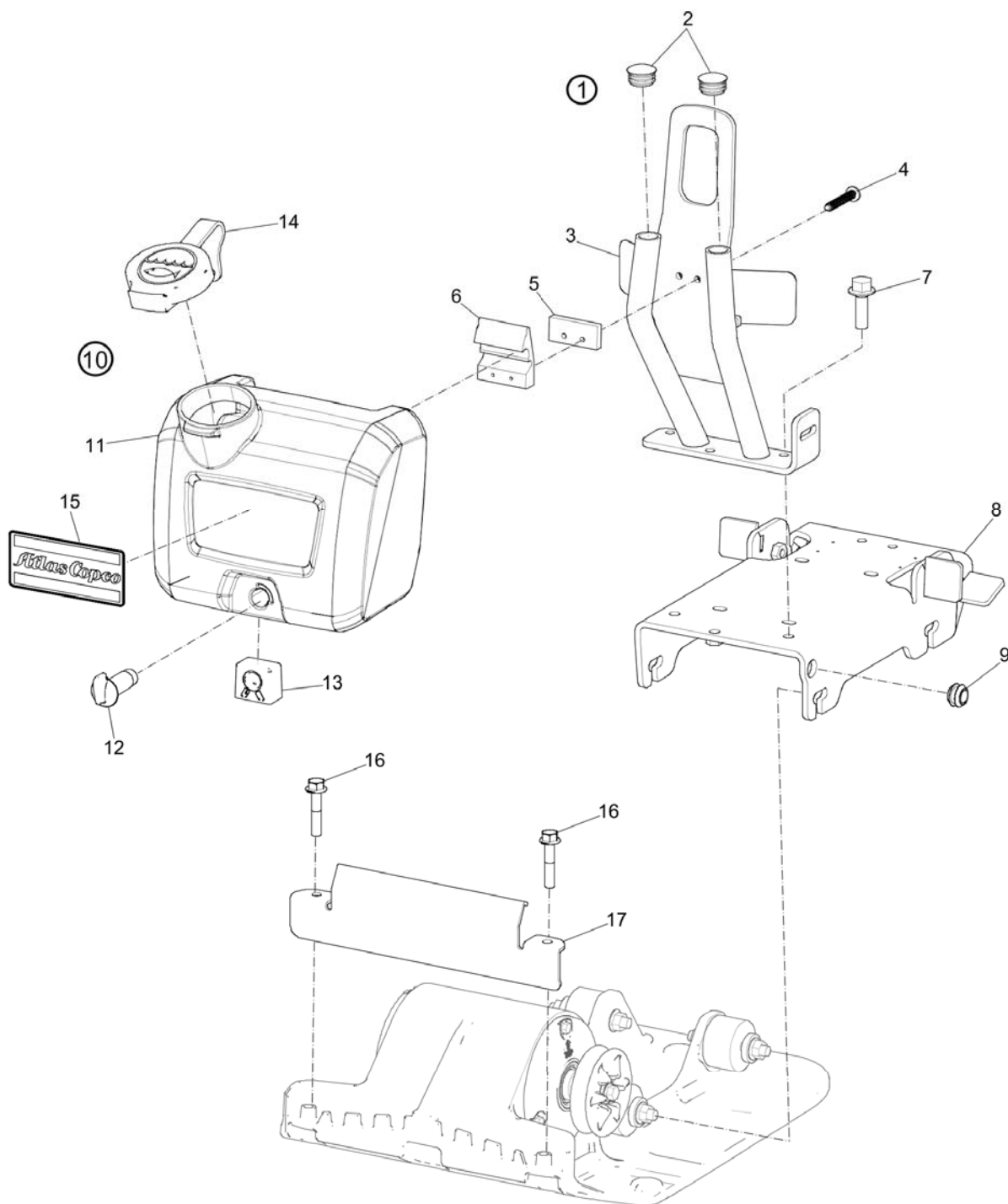
Spare parts list Lifting eye, engine plate and sprinkler system

Item	Part No.	Name	Qty	L
1	3382100515	Lifting eye, complete	1	
2	3382014286	Plug	1	
3	3382014168	Lifting eye	2	
4	0226330001	Tapping screw	2	
5	3382014288	Plate	1	
6	4700378927	Clip	1	
7	4700902041	Screw, M8x25mm 8.8 A2K	3	
8	3382010134	Engine plate	1	
9	3382010104	Grommet	1	
10	3382100516	Water tank, complete	1	
11	-	Water tank	1	
12	3382014151	Water valve	1	
13	3382014150	Water nozzle	1	
14	3382014167	Cap	1	
15	3382010079	Product label, "Atlas Copco"	1	
16	0147300080	Screw	2	
17	3382012445	Protection	1	

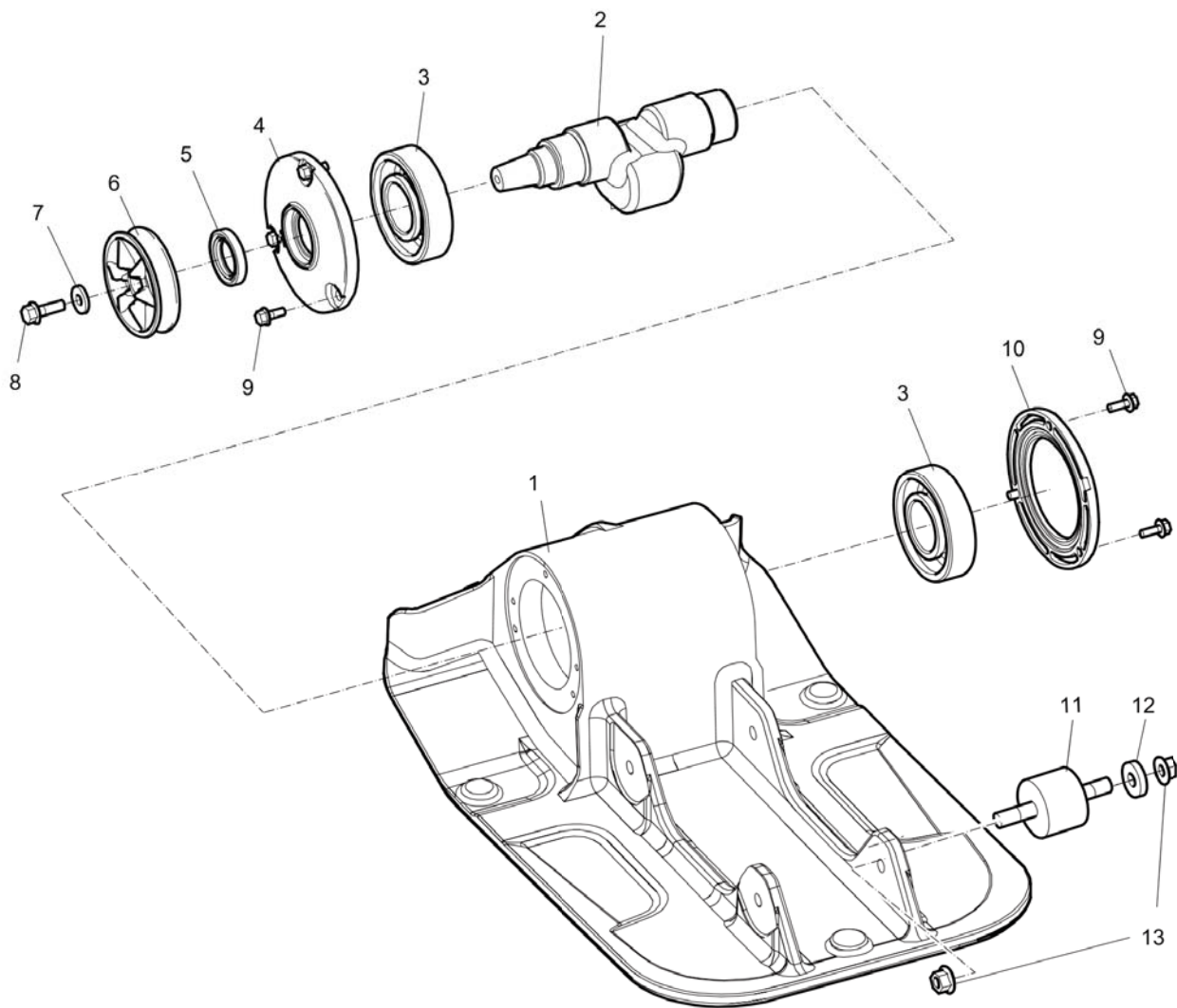
Spare parts list Ground plate installation

Item	Part No.	Name	Qty	L
1	3382014100	Ground plate	1	
2	4700391876	Eccentric shaft	1	
3	4700792710	Ball bearing	2	
4	4700396548	Cover	1	
5	4700163105	Lip-type oil seal	1	
6	4700395013	V-belt pulley	1	
7	-	Washer, 8.4 x 22 x 3 mm, 0.33 x 0.87 x 0.12 in.	1	
8	-	Screw, M8 x 25 mm 8.8 A2K	1	
9	-	Screw, M6 x 16 mm 8.8 A2K	6	
10	4700396549	Cover	1	
11	4700792706	Shock absorber	4	
12	-	Washer, 10.5 x 28 x 6 mm, 0.41 x 1.10 x 0.24 in.	4	
13	4700570103	Nut, M10 x 1.5 mm GEOMET®	8	

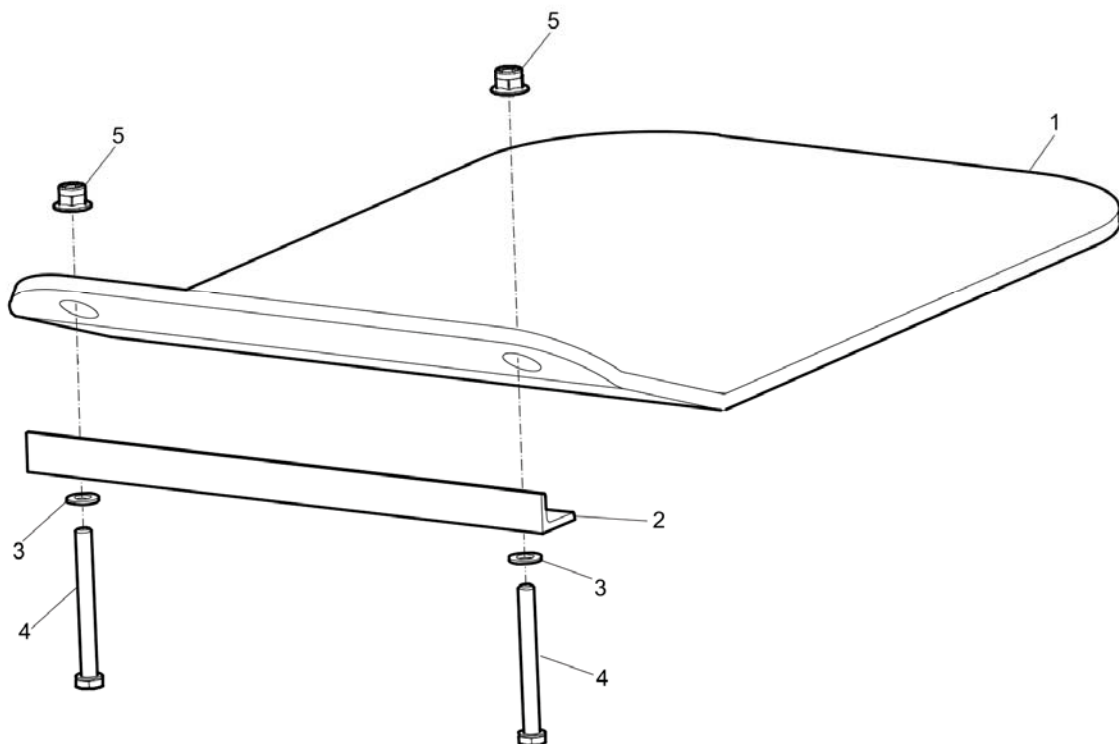
Spare parts list Block paving plate

Item	Part No.	Name	Qty	L
1	3382012956	Polyurethane plate	1	
2	3382012959	Bracket	1	
3	0301233500	Plain washer 8.4x16	2	
4	0147133503	Hex. Head screw	2	
5	0291112819	Lock nut, M8	2	

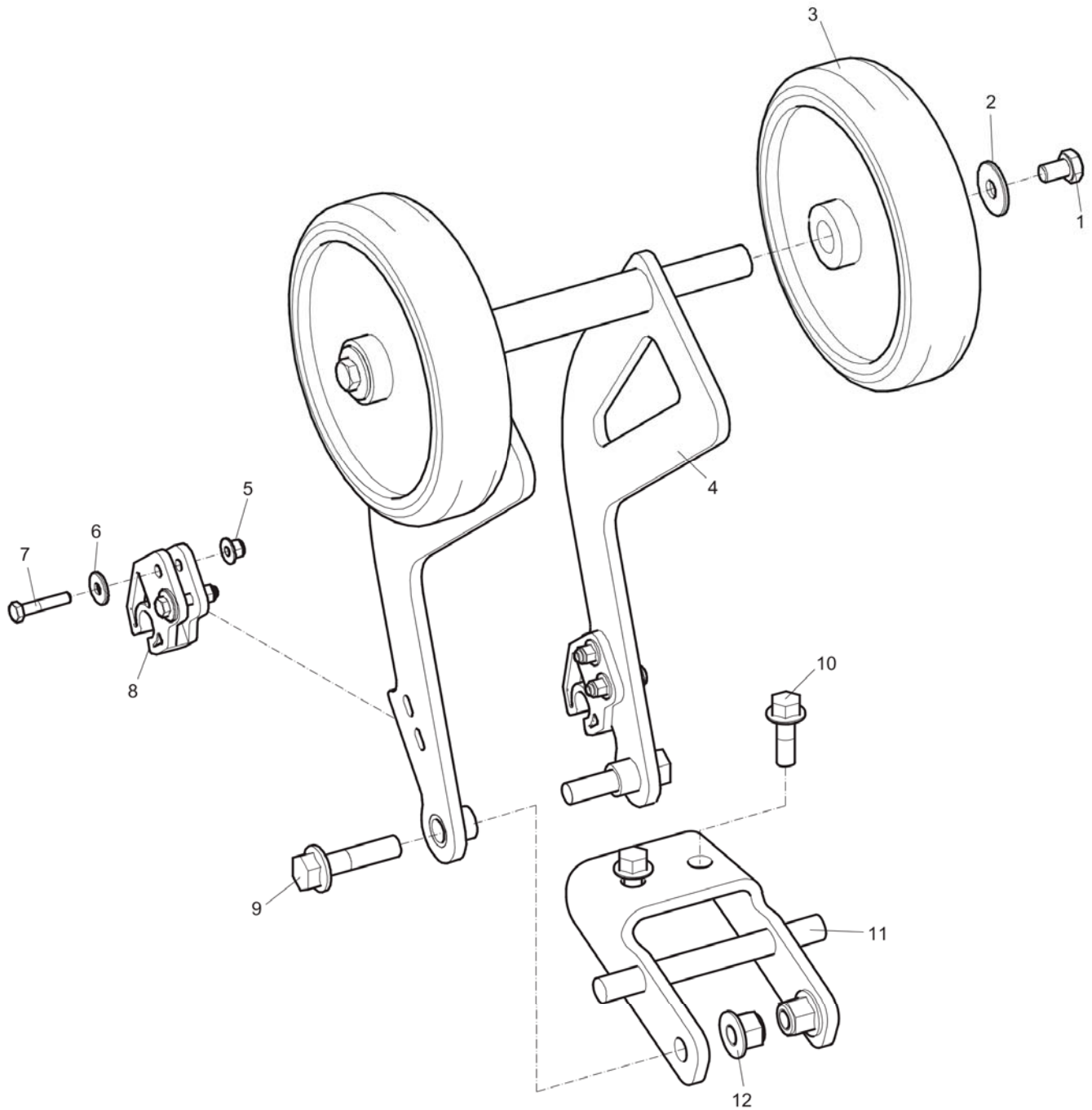
Spare parts list Transport device

Item	Part No.	Name	Qty	L
1	-	Screw, M8 x 12 mm 8.8 A2K	2	
2	-	Washer, 8.4 x 25 x 2 mm, 0.33 x 0.98 x 0.08 in.	2	
3	4700383582	Wheel	2	
4	3382010220	Bracket	1	
5	4700902284	Nut M5	4	
6	-	Washer, 8.4 x 25 x 2 mm, 0.33 x 0.98 x 0.08 in.	4	
7	-	Screw, M5 x 25 mm 8.8 A2K	4	
8	-	Clip	2	
9	-	Screw with flange, M10 x 40 mm 8.8 A3K	2	
10	-	Screw, M8 x 25 mm 8.8 A2K	2	
11	3382010219	Bracket	1	
12	-	Nut, M10 x 1.5 mm A3K	2	

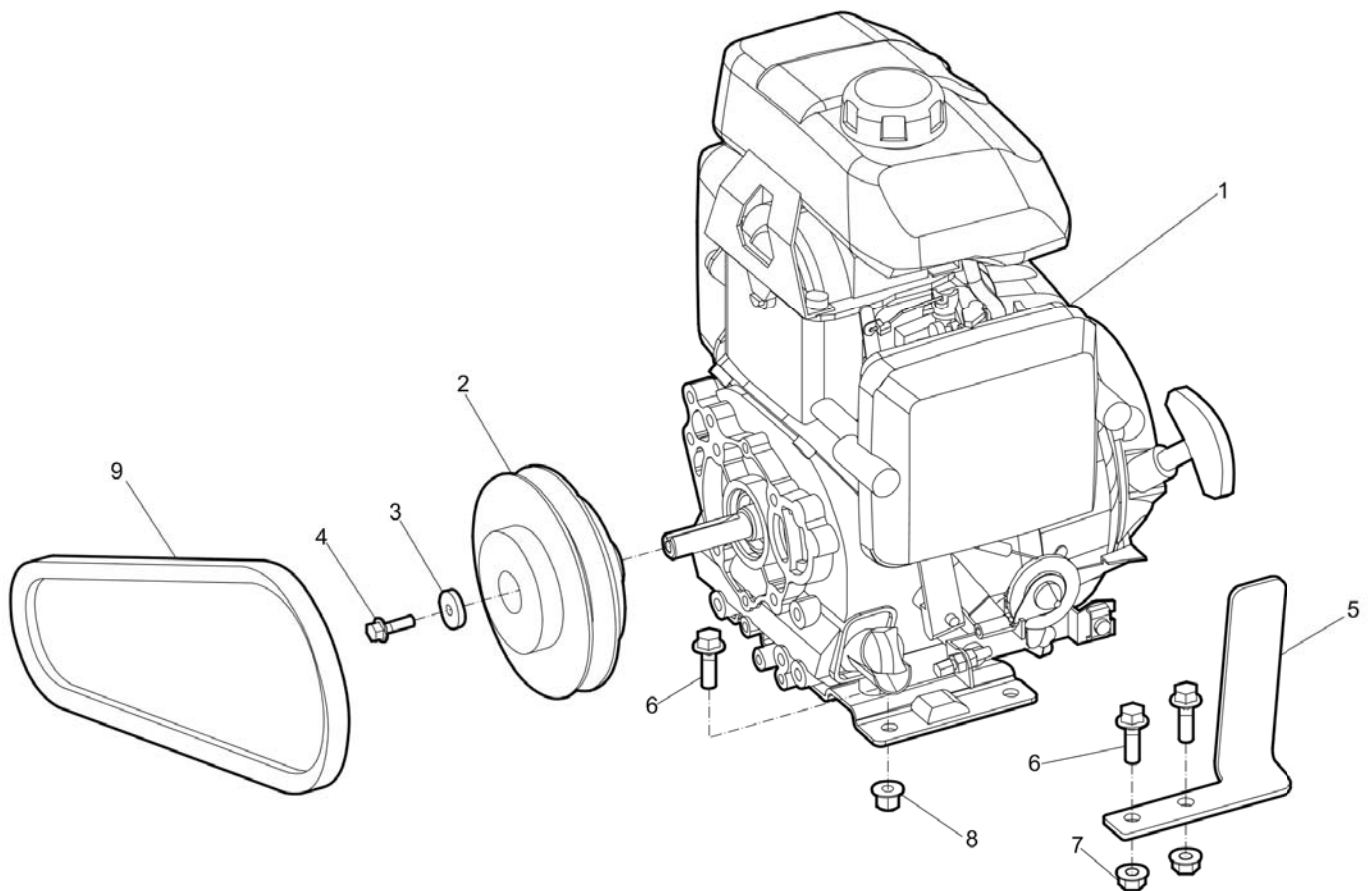
Spare parts list Engine installation, Honda

Item	Part No.	Name	Qty	L
1	4700387990	Engine, cpl	1	
2	4700391993	Centrifugal clutch, cpl	1	
3	-	Washer, 6.4 x 22 x 4 mm, 0.25 x 0.87 x 0.16 in.	1	
4	-	Screw, M6 x 20 mm 8.8 A2K	1	
5	4700395938	Protective plate	1	
6	-	Screw, M8 x 25 mm 8.8 A2K	6	
7	-	Nut, M8 x 1.25 mm A2K	2	
8	-	Lock nut, M8 x 1.25 mm A2K	4	
9	4700395657	V-belt	1	

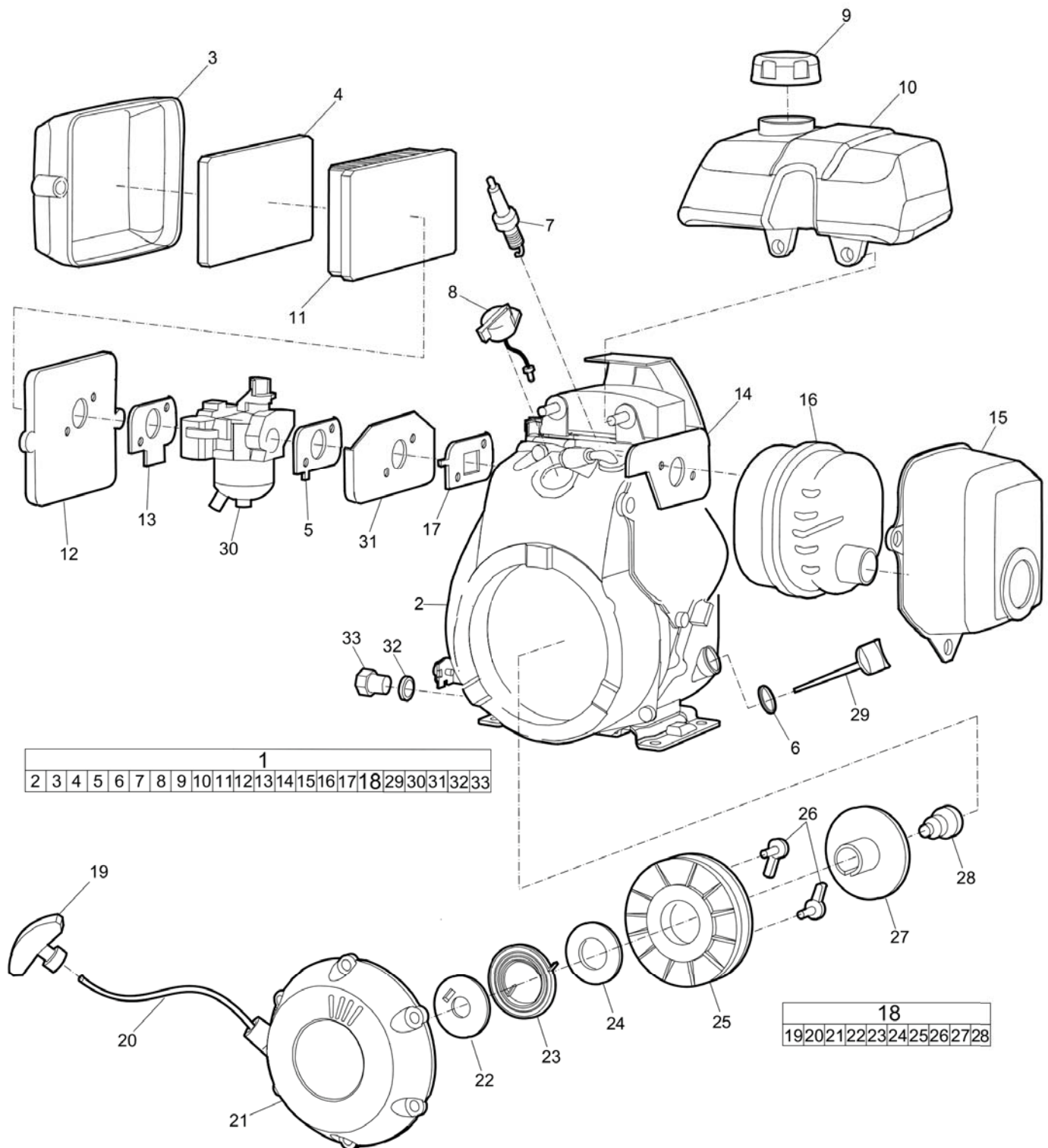
Spare parts list Engine, Honda GX 100 SE3 OH

Refer to Parts Online for the most up to date information. The printed information might be outdated.

Thu Jun 25 06:05:04 MDT 2015

Item	Part No.	Name	Qty	L
1	4700387990	Engine, cpl	1	
2	--	Engine	1	
3	4700938975	Cover	1	
4	4700938933	Air filter, outer	1	
5	4700938285	Gasket	1	
6	4700938477	Gasket	1	
7	4700938934	Spark plug	1	
8	4700940293	Switch	1	
9	4700939688	Fuel cap	1	
10	4700939687	Fuel tank	1	
11	4700938932	Air filter element	1	
12	4700939862	Air filter house	1	
13	4700940749	Gasket	1	
14	4700939737	Gasket	1	
15	3382100137	Cover	1	
16	4700938971	Muffler	1	
17	4700945659	Gasket	1	
18	3382100138	Recoil starter (black), complete	1	
19	4700239371	Oil plug	1	
20	4700939690	Rope	1	
21	3382100139	Cover, black	1	
22	3382100140	Plate	1	
23	4700239375	Spring	1	
24	3382100141	Washer	1	
25	3382100142	Reel	1	
26	4700938481	Ratchet	2	
27	4700938482	Guide	1	
28	4700239381	Screw	1	
29	4700938977	Oil dipstick, cpl	1	
30	4700939686	Carburettor	1	
31	4700939859	Insulator	1	
32	4700238303	Gasket	1	
33	4700239375	Spring	1	

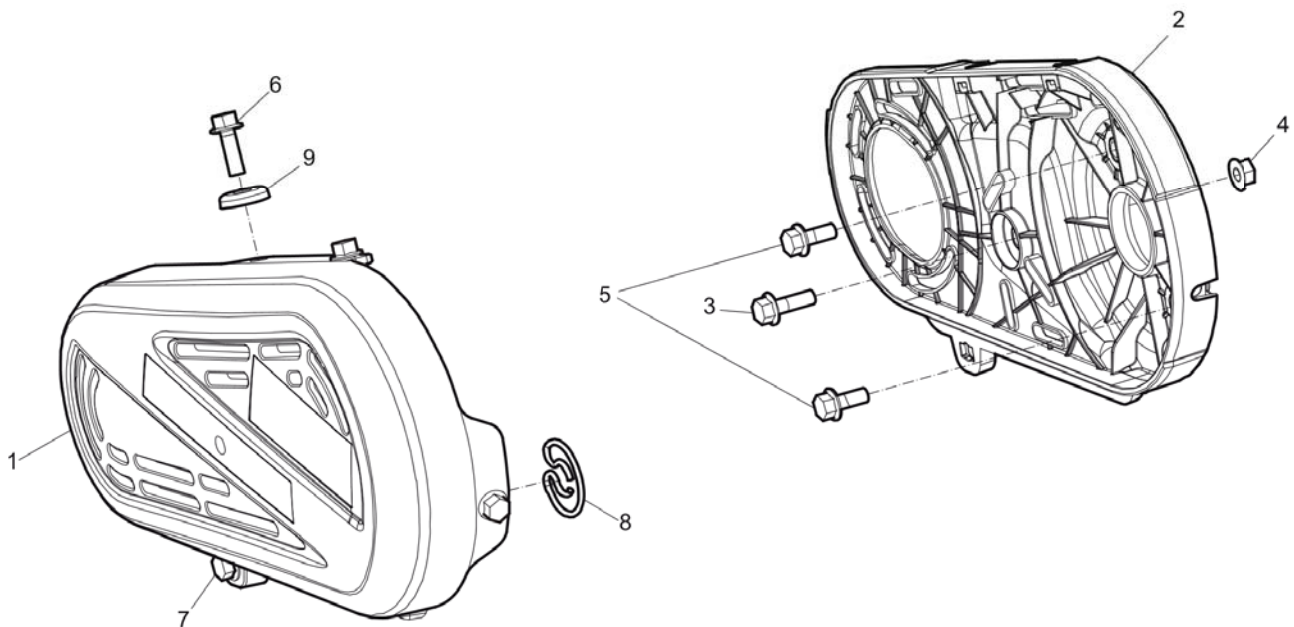
Spare parts list Transmission cover, Honda

Item	Part No.	Name	Qty	L
1	3382010129	Belt guard, outer	1	
2	4700393966	Blet guard, inner	1	
3	-	Screw, M8 x 25 mm 8.8 A2K	1	
4	-	Nut, M8 x 1.25 mm A2K	1	
5	-	Screw, M8 x 20 mm 8.8 A2K	2	
6	-	Screw, M8 x 30 mm 8.8 A2K	3	
7	4812070368	Screw	1	
8	4812070431	Spring	1	
9	4812070364	Washer	3	

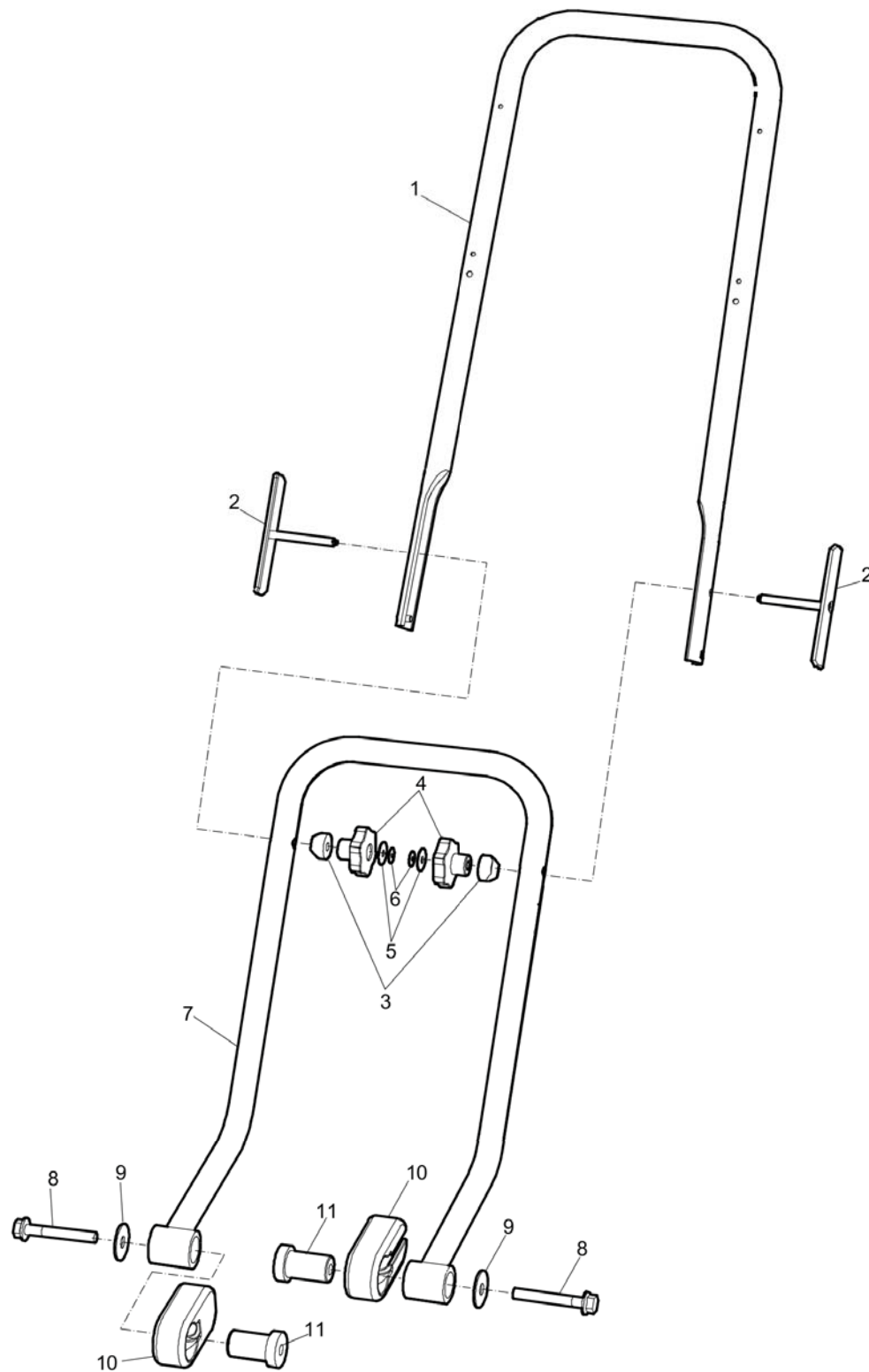
Spare parts list Standard handle, new version

Item	Part No.	Name	Qty	L
1	3382011551	Handle	1	A
2	4812070721	Bracket	2	
3	4812070719	Sleeve	2	
4	4812070720	Knob	2	
5	-	Washer, 5.3 x 10 x 1, 0.21 x 0.39 x 0.04 in.	2	
6	-	Retainer ring, 4.8 x 7 x 0.6 mm, 0.18 x 0.26 x 0.02 in.	2	
7	3382011552	Handle	1	B
8	-	Screw, M10 x 70 mm 8.8	2	
9	-	Washer, 35 x 11 x 2 mm, 1.38 x 0.43 x 0.08 in.	2	
10	4700391822	Shock absorber	2	
11	4700392084	Sleeve bearing	2	

Comments for Page: Standard handle, new version

(L)OCAL REMARKS

A | Upper part

B | Lower part

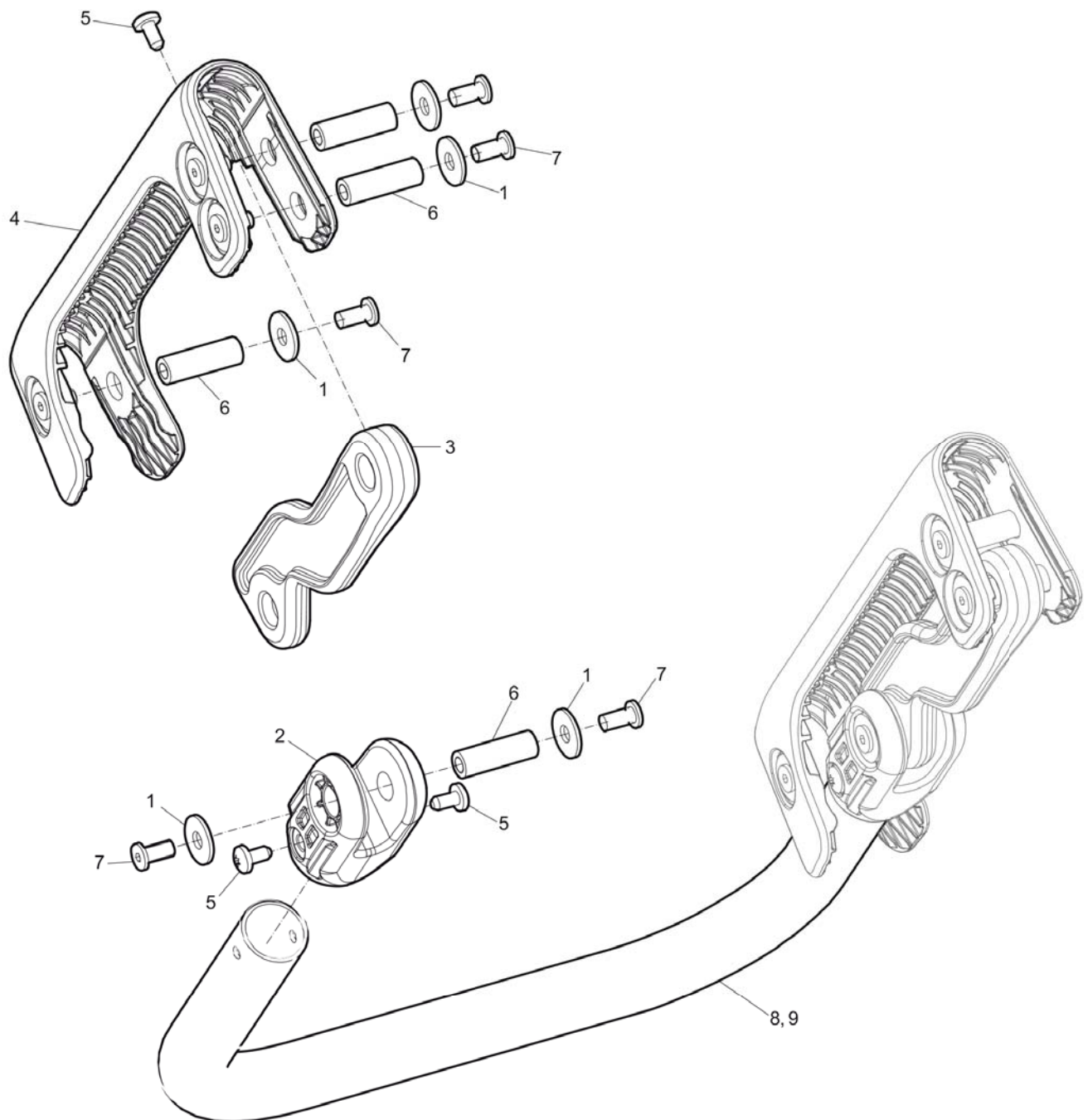
Spare parts list Vibration damped handle

Refer to Parts Online for the most up to date information. The printed information might be outdated.

Thu Jun 25 06:05:31 MDT 2015

Item	Part No.	Name	Qty	L
1	-	Washer, 6.4 x 18 x 1.6 mm A2T, 0.25 x 0.71 x 0.06 in. A2T	16	
2	4700393079	Bracket	2	
3	4700391824	Shock absorber	2	
4	4700393078	Bracket	2	
5	-	Screw, M5 x 10 mm A2K	8	
6	-	Jointing nut, M6 x 30 mm 8.8	8	
7	-	Screw, M6 x 12 mm 10.9 A2T	16	
8	4700392086	Handle	1	
9	3382011545	Handle	1	A

Comments for Page: Vibration damped handle

(L)OCAL REMARKS

A | New version, use together with new standard handle.

Spare parts list Labels

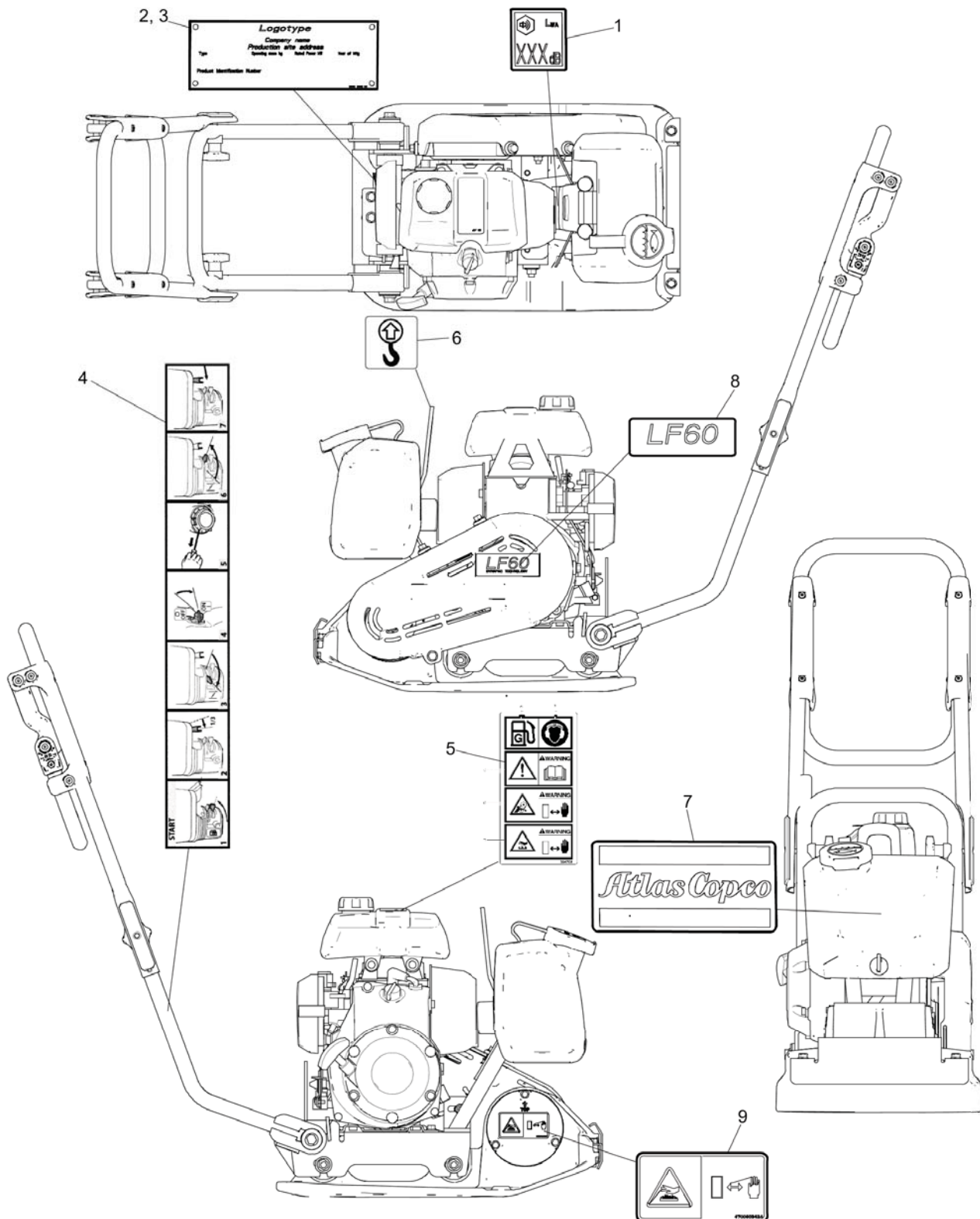

Refer to Parts Online for the most up to date information. The printed information might be outdated.

Thu Jun 25 06:05:42 MDT 2015

Item	Part No.	Name	Qty	L
1	-	Sound power label	1	
2	-	Data plate	1	
3	-	Drive screw	4	
4	3382010085	Label, start instruction	1	
5	4700394708	Instruction label	1	
6	4700357587	Label lifting point	1	
7	3382010079	Product label, "Atlas Copco"	1	
8	3382010150	Product label	1	
9	4700903424	Safety label, hot surfaces	1	

Kits One year service kit

NO EXPLODED VIEW
AVAILABLE
FOR THIS BOM

Item	Part No.	Name	Qty	L
1	3382100000	One year service kit	1	
1	4700938932	Air filter element	5	
2	4700938933	Air filter, outer	5	
3	4700938477	Gasket	1	
4	4700395657	V-belt	1	
5	4700939690	Rope	1	
6	4700938934	Spark plug	1	

Kits Shock absorber repair kit

NO EXPLODED VIEW
AVAILABLE
FOR THIS BOM

Item	Part No.	Name	Qty	L
1	3382100005	Shock absorber repair kit	1	
2	4700792706	Shock absorber	4	A
3	-	Washer, 10.5 x 28 x 6 mm, 0.41 x 1.10 x 0.24 in. 300 HV , See section "Ground plate installation".	4	
4	-	Nut, M10 A3K, See section "Ground plate installation".	8	
5	4700391822	Shock absorber	2	B
6	-	Washer, 11 x 35 x 2 mm, 0.43 x 1.38 x 0.08 in, See section "Handle, standard".	2	
7	-	Screw, M10 x 70 mm 8.8 A3K , See section "Handle, standard".	2	

Comments for Page: Shock absorber repair kit

(L)OCAL REMARKS

A | For ground plate

B | For handle

Kits Eccentric element repair kit

NO EXPLODED VIEW
AVAILABLE
FOR THIS BOM

Item	Part No.	Name	Qty	L
1	3382100003	Eccentric element repair kit	1	
2	-	Screw, M8 x 25 mm 8.8 A2K, See section "Ground plate installation".	1	
3	-	Washer, 8.4 x 22 x 3 mm, 0.33 x 0.87 x 0.12 in. HV300, See section "Ground plate installation".	1	
4	4700163105	Lip-type oil seal	1	A
5	-	Screw, M6 x 16 mm 8.8 A2K, See section "Ground plate installation".	6	
6	4700792710	Ball bearing	2	A

Comments for Page: Eccentric element repair kit

(L)OCAL REMARKS

A | See section "Ground plate installation".

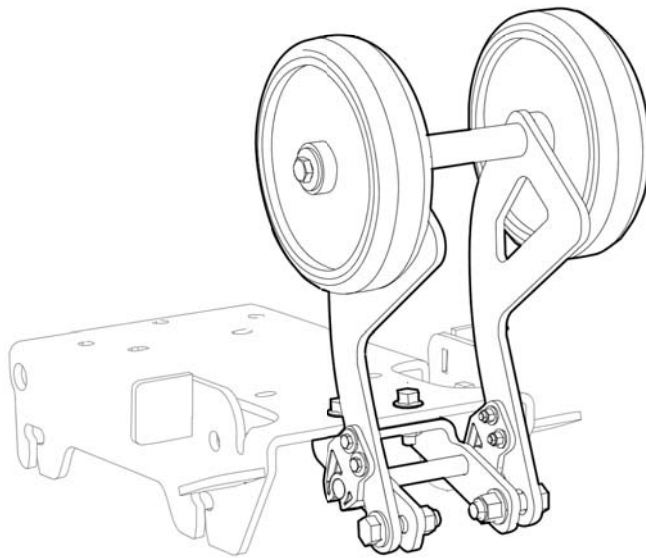
Kits Transport device kit

Item	Part No.	Name	Qty	L
1	3382010213	Transport device kit	1	
Not Shown	-	Wheel bracket	1	
Not Shown	-	Nut, M10 x 1.5 mm A3K	2	
Not Shown	-	Screw, M10 x 40 mm 8.8 A3K	2	
Not Shown	-	Screw, M8 x 25 mm 8.8 A2K	2	
Not Shown	-	Bracket	1	
Not Shown	-	Wheel	2	
Not Shown	-	Clip	2	
Not Shown	-	Nut, M5 A2K	4	
Not Shown	-	Screw, M5 x 25 mm 8.8 A2K	4	
Not Shown	-	Washer, 8.4 x 25 x 2 mm, 0.33 x 0.98 x 0.08 in.	4	
Not Shown	-	Washer, 8.4 x 25 x 2 mm, 0.33 x 0.98 x 0.08 in.	2	
Not Shown	-	Screw, M8 x 12 mm 8.8 A2K	2	

Kits Handle kit

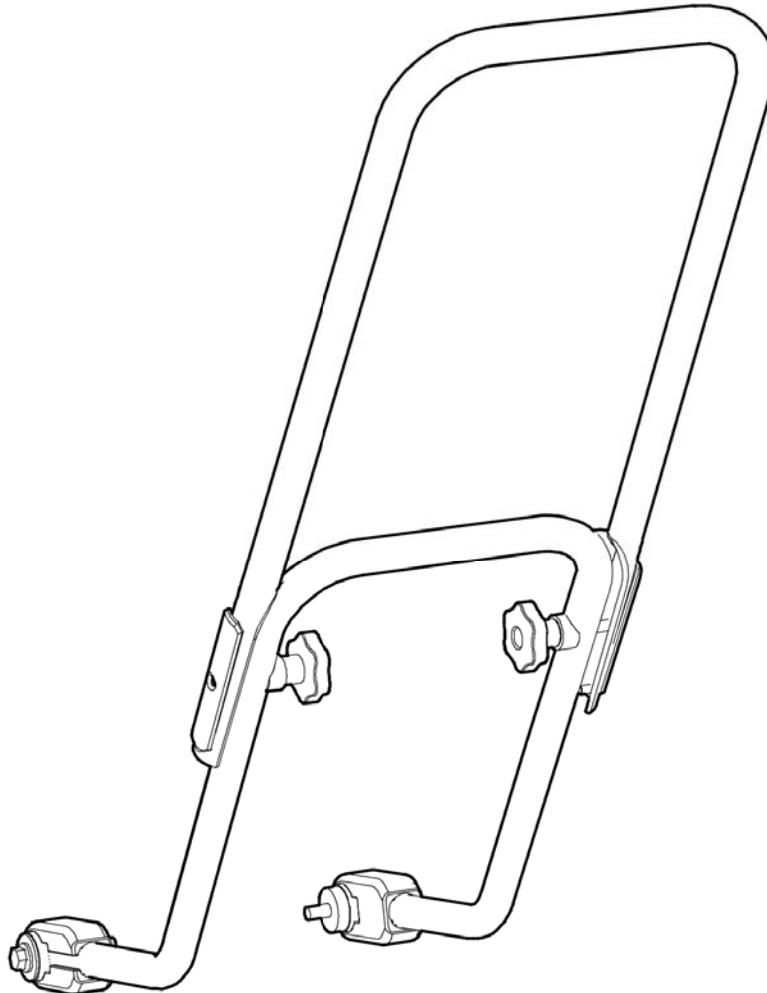

Item	Part No.	Name	Qty	L
1	3382100184	Handle kit	1	
Not Shown	-	Handle, upper	1	
Not Shown	-	Handle, lower	1	
Not Shown	-	Bracket	2	
Not Shown	-	Knob	2	
Not Shown	-	Screw, M10 x 70 mm 8.8	2	
Not Shown	-	Washer, 35 x 11 x 2 mm, 1.38 x 0.43 x 0.08 in.	2	
Not Shown	-	Sleeve	2	
Not Shown	-	Shock absorber	2	
Not Shown	-	Sleeve	2	
Not Shown	-	Retainer ring	2	
Not Shown	-	Washer, 5.3 x 10 x 1, 0.21 x 0.39 x 0.04 in.	2	

Kits Vibration damped handle kit

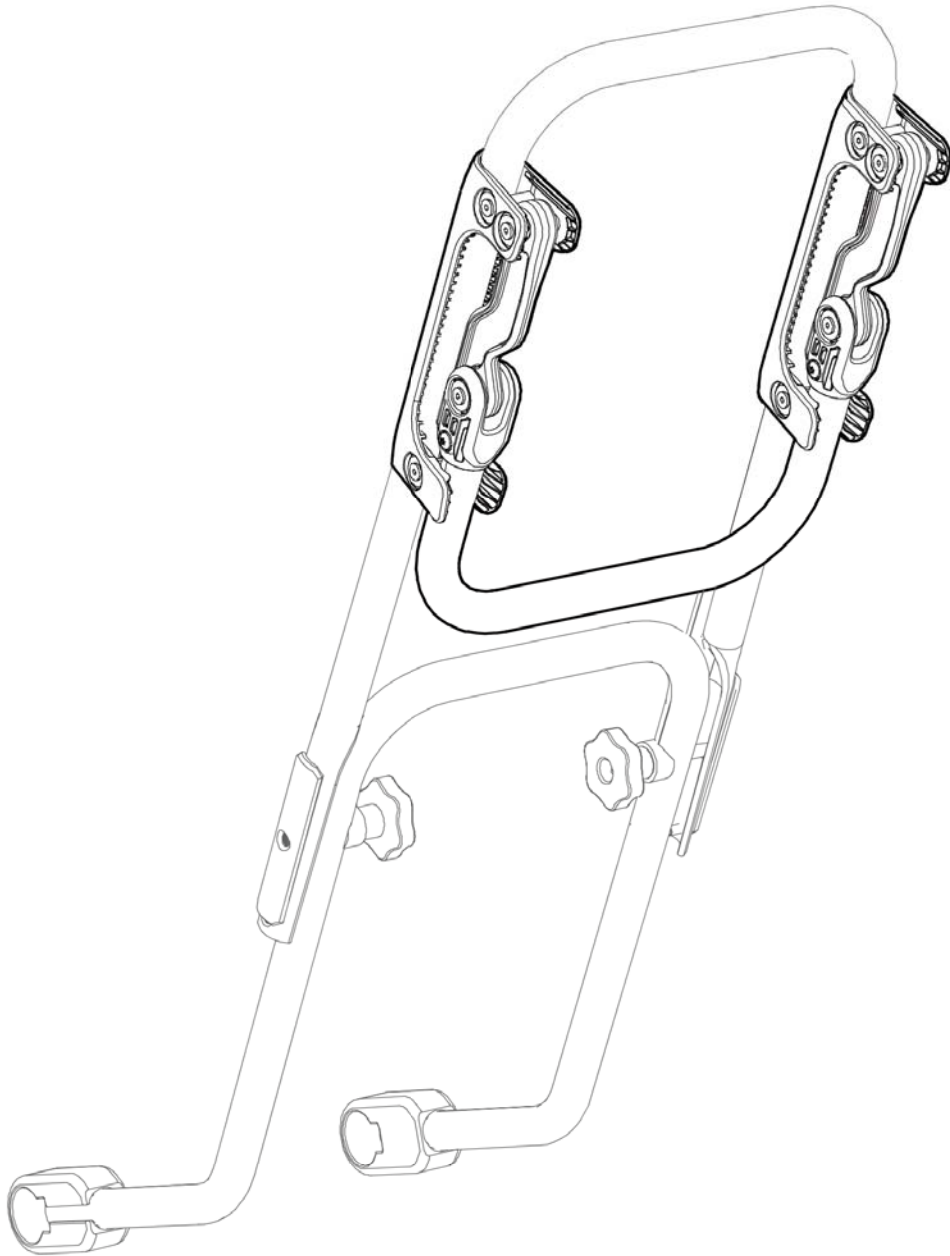

Item	Part No.	Name	Qty	L
1	3382100183	Vibration damped handle kit	1	
Not Shown	-	Handle	1	
Not Shown	-	Bracket	2	
Not Shown	-	Shock absorber	2	
Not Shown	-	Bracket	2	
Not Shown	-	Screw, M5 x 10 mm A2K	8	
Not Shown	-	Nut, M6 x 30 mm	8	
Not Shown	-	Screw, M6 x 12 mm 10.9 A2T	16	
Not Shown	-	Washer, 6.4 x 18 x 1.6 mm, 0.25 x 0.71 x 0.06 in. A2T	16	
Not Shown	-	Bracket	2	

Kits Block paving kit

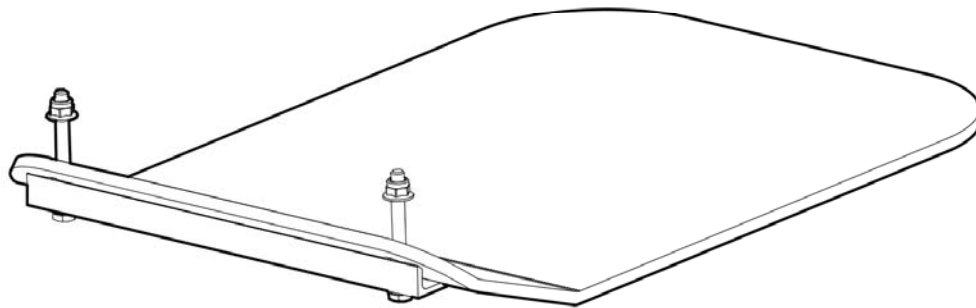

Item	Part No.	Name	Qty	L
1	3382012955	Block paving kit	1	
2	0291112819	Lock nut, M8	2	
3	0147133503	Hex. Head screw	2	
3	0301233500	Plain washer 8.4x16	2	
4	3382012959	Bracket	1	
5	3382012956	Polyurethane plate	1	

Any unauthorized use or copying of the contents or any part thereof is prohibited.
This applies in particular to trademarks, model denominations, part numbers, and
drawings.

